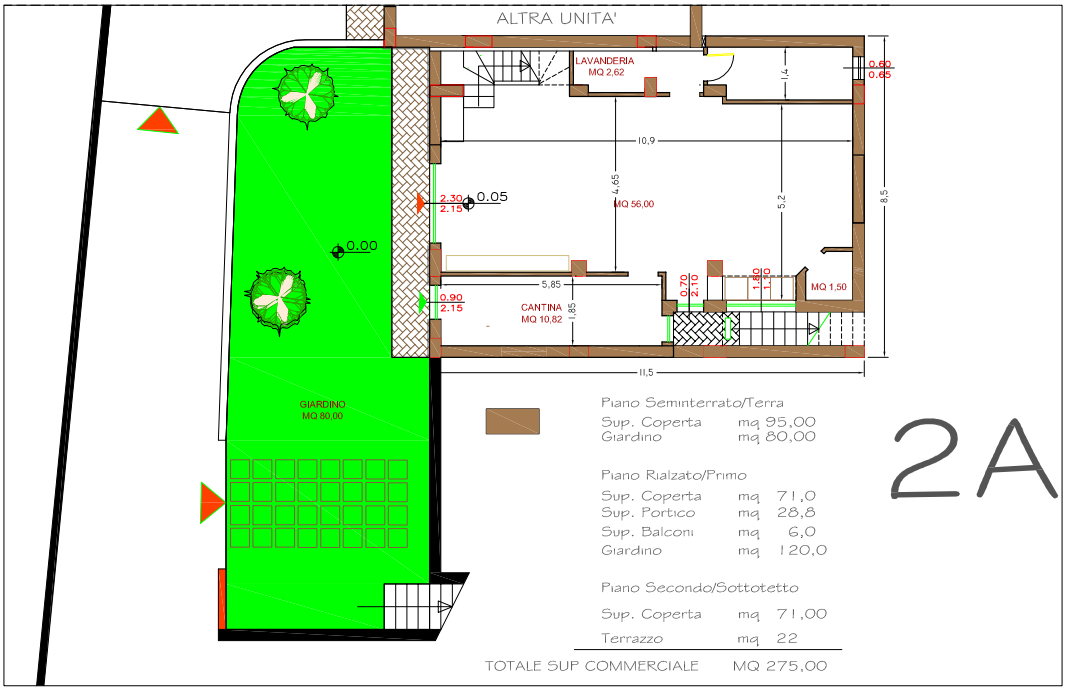

Piano Semint. / Terra

Piano Terra / Primo

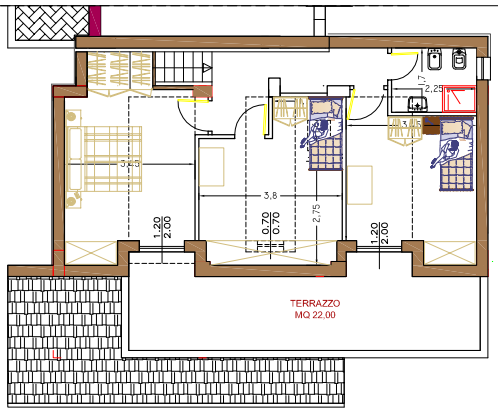

Piano Sottot. / Secondo